

TATTENHALL & DISTRICT PARISH COUNCIL



Clerk: Mrs A Wright, 62 Well Street, Malpas, Cheshire, SY14 8QH.

Tel: 01948 861 035 Email: tattenhallpc@outlook.com

Parish Website: tattenhallpc.co.uk

Tattenhall & District Parish Council are seeking quotations for the maintenance of a number of areas within Tattenhall & District Area:

Area 1 – The Park Play Area

Area 2 – Youth Shelter & Hedge

Area 3 – Millennium Mile Footpath Ravenholme Court to Footpath 6

Area 4 – Tattenhall High Street & Pathway

Area 5 – Newall Close Grass Verge

Area 6 – Millfield to Flacca Footpath

Area 7 - Gatesheath Allotments Hedge

Area 1 – The Park Play Area (highlighted in red below)

Works will include:

- Mowing of area including under play equipment where appropriate.
- Mowing of wildflower area twice a year, spring and late summer – all cutting from this area to be removed (plan showing wild flower area provided).
- Strimming of areas around play equipment, furniture, rocks.
- Maintenance of path edges and paths to be retained weed free

Frequency – please quote for undertaking work on every three weeks regime, however we would consider the advice of the contractor.

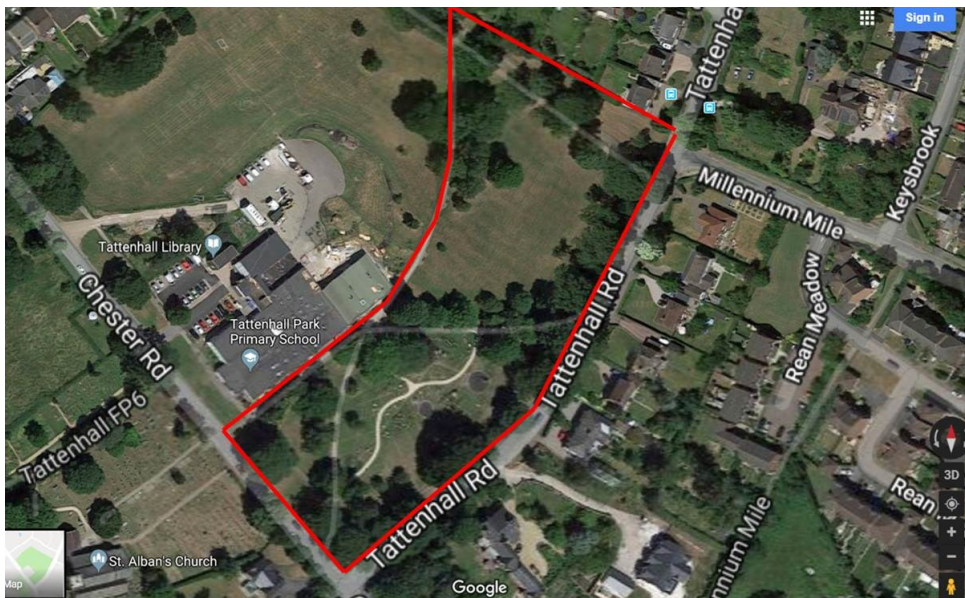

Area 2 – Youth Shelter & Hedge (highlighted in red below)

Works will include:

- Mowing of area
- Strimming of areas around play equipment, furniture, rocks.

Tattenhall & District Parish Council is an Equal Opportunities Council

Parish Website: tattenhallpc.co.uk

TATTENHALL & DISTRICT PARISH COUNCIL



Clerk: Mrs A Wright, 62 Well Street, Malpas, Cheshire, SY14 8QH.

Tel: 01948 861 035 Email: tattenhallpc@outlook.com

Parish Website: tattenhallpc.co.uk

Frequency – please quote for undertaking work on every three weeks regime, however we would consider the advice of the contractor.

- Cutting of Hedge of Glebe Meadow, Youth Shelter & church yard extension and clearing pavement along hedge twice yearly

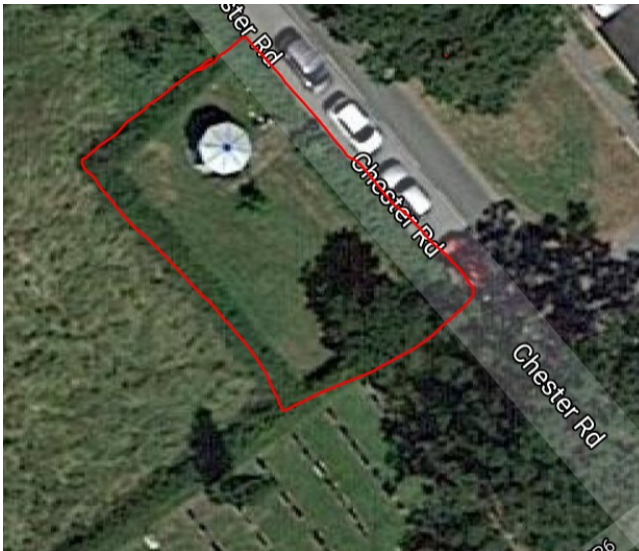

Area 3 – Millennium Mile Footpath Ravenholme Court to Footpath 6 (highlighted in red below)

- Strimming to depth of 1m either side of pathway
Frequency – please quote for undertaking work on every three weeks regime, however we would consider the advice of the contractor.

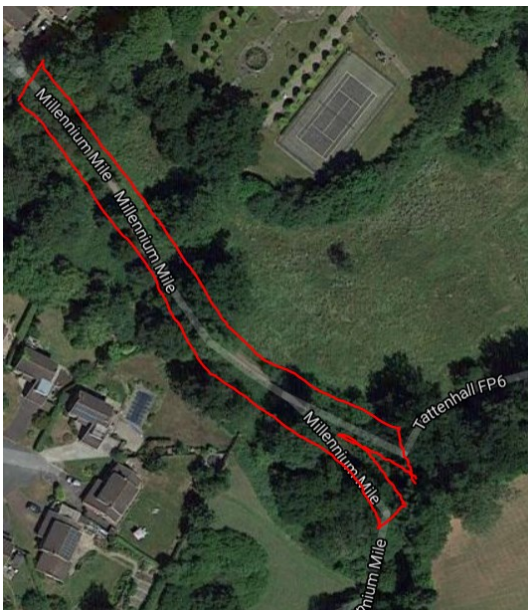

Tattenhall & District Parish Council is an Equal Opportunities Council

Parish Website: tattenhallpc.co.uk



Clerk: Mrs A Wright, 62 Well Street, Malpas, Cheshire, SY14 8QH.

Tel: 01948 861 035 Email: tattenhallpc@outlook.com

Parish Website: tattenhallpc.co.uk

Area 4 –High Street & Path, Tattenhall

Length of High Street from junction with Rocky Lane, to Junction with Field Lane (Burwardsley Road)

- Gullies and pavement to be weed killed and swept once weeds have died Frequency once year early Spring.
- Pathway from Burwardsley Road to Redrow Estate

Area 5 – Newall Close Grass Verge

- Grass verge to be mown and strimmed between roadside and brook and around WW1 interpretation panel.
Frequency – please quote for undertaking work on every three weeks regime, however we would consider the advice of the contractor

Area 6 – Millfield to Flacca Footpath

- Footpath to be trimmer and cleared of debris, works to be completed twice year, early spring and later summer.

Area 7 - Gatesheath Allotments Hedge (Highlighted in red below)

- Hedge to be cut annually outside nesting season on top and roadside around whole of Allotments. Hedge cuttings to be swept off road.



TATTENHALL & DISTRICT PARISH COUNCIL



Clerk: Mrs A Wright, 62 Well Street, Malpas, Cheshire, SY14 8QH.

Tel: 01948 861 035 Email: tattenhallpc@outlook.com

Parish Website: tattenhallpc.co.uk

Please note:

The contractor or contractors appointed will be required to provide a copy of a valid public liability statement for the period of the contract and risk assessment for undertaking the work, in addition to a copy of the weed killing qualification/licence.

Tattenhall & District Parish Council is an Equal Opportunities Council

Parish Website: tattenhallpc.co.uk